

Christmas Wish List

Craft Show Nov. 26, 2011

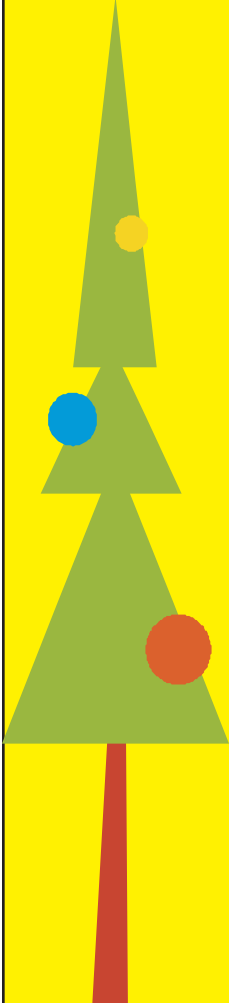

Jury

Submit three (3) photos of your work and one of your display. Photos will be returned the day of the show. Print your name clearly on the back of each photo. Jurying criteria will be quality, craft category, and date of submission. Exhibitors MUST CRAFT all items exhibited. The Jackson County Rose Festival Committee will be the sole judge of acceptance of the entry and reserve the right to exclude any part thereof.

Media

Painting, sculpture, pottery, jewelry, textiles, photography, glass, stained glass, leather, graphics, woodcarving are acceptable crafts. Work not in good taste or not acceptable will be removed by Jackson County Rose Festival Craft Show Committee members. Display only items listed on your application.

Deadline - November 1, 2011

Letters of acceptance/rejection will be sent out by November 5, 2011, UPON ACCEPTANCE FEE IS NON-REFUNDABLE. Fees will be returned with rejection letters.

Fee

Fees must be included with application. **Money Order or Cashier's Check Only** payable to Jackson County Rose Festival, mail to Jackson County Rose Festival, PO Box 1865, Jackson, MI 49204. Proceeds from this show will help benefit the Jackson Country Rose Festival events and scholarships. The fee is \$75.00 per 8 x 10 space and \$10 extra per space if you need electricity. DISPLAYS MUST BE KEPT WITHIN THESE DIMENSIONS. We will provide floor space only, please bring your own tables, chairs, and display items.

Show Hours and Set-Up Times

Set-up times begins Friday evening 5 to 7 p.m. and Saturday from 7:00 a.m. through 9:30 a.m. at the **American 1 Fair Events Center located at the Jackson County Fairgrounds**. Booth assignments will be handed out at set up. AFTER SET UP ALL CRAFTER VEHICLES MUST BE REMOVED TO THE DESIGNATED CRAFTER PARKING AREA AND MUST REMAIN THERE UNTIL 4:00 p.m. Show hours are from 10:00 a.m. to 4:00 p.m. ABSOLUTELY NO PACKING UP EARLY.

Liability

Suffered at the show or which may arise from traveling, participating, or returning from this event. Exhibitors must provide their own insurance. Any and all claims must be waived and release all rights for damage against the Jackson County Rose Festival, its agents, representatives, volunteers, and assigns for all injuries or losses.

Application: Christmas Wish List Craft Show - November 26, 2011

	()	Electricity (\$10.00) Yes <input type="checkbox"/> No <input type="checkbox"/>	
Name	Phone		
Address	City	State	Zip
		Fine Arts <input type="checkbox"/> Fine Crafts <input type="checkbox"/>	
Media			
Description of Work:			
Vehicle License Plate Number		Sales Tax Number	
<input type="checkbox"/> Number of 8 x 10 space(s) requested @ \$75.00 per space		<input type="checkbox"/> Number of 8 foot tables needed @ \$10.00 each	
By signing below, I attest that I have hand crafted all items displayed in my booth. I also understand that "Buy/Sell" or "Manufactured" items and kit work is strictly prohibited and if I am determined to have such items, I will lose the right to my booth with no refund or recourse.			
Signature _____		Date _____	